

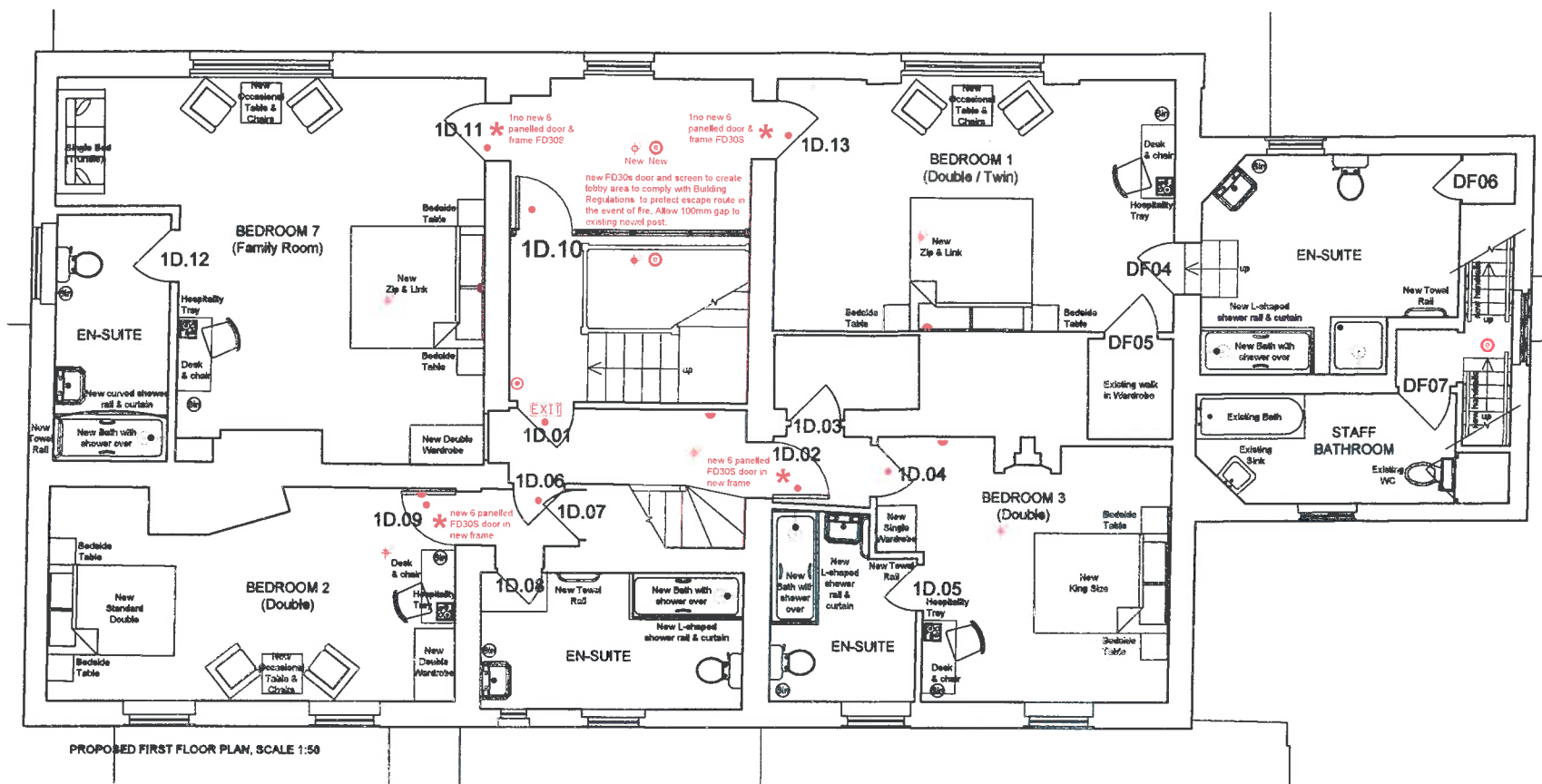

do not scale dimensions from this drawing. If in doubt refer to design.
 this drawing remains the copyright of the js design partnership alone
 all materials specified must be used in accordance with the manufacturers
 recommendations and all relevant current codes of practice.

rev	date	note
A	10.12.19	2 no fire doors added to first floor
B	12.12.19	General note added.
C	12.12.19	General note for balustrading added.
D	21.01.20	General note for raised balustrading detail omitted.
E	08.07.20	Staff room & equipment added. Staff lockers added. Ornate bedroom 6 into linen room with equipment.
F	21.08.20	New fire doors added. Door numbers added.



Upgrading of electrical wiring will utilise existing main inlets to the building and the existing tracks and cable runs throughout the building so as to avoid intrusion to or loss of historic fabric. Wiring is to be concealed, as existing, below the floorboards and where new routes are required to connect to new services or sockets, wiring will be concealed wherever possible behind the modern skirting boards or within modern partition walls so as to avoid the chasing in of wires into plasterwork.

In general, the works to windows will comprise replacement of broken panes, renewing of putty seals using Linseed oil putty, replacement of rotten timber sections, most likely to the sills and bottom rails, using matching timber sections spliced into the sash frame. All windows will be re decorated to the interior and exterior in the agreed colour scheme.

ALL BEDROOMS AND ANCILLARY AREAS TO BE FULLY REFURBISHED, INCLUDING EN SUITE BATHROOMS. NEW CARPETS, NEW WALL PANNELLING TO LOCATIONS IDENTIFIED ON DWG. 7882 - 23. NEW DECORATIONS THROUGHOUT. NEW TILING TO ENSUITES. NEW 6 PANEL GEORGIAN STYLE FIRE DOORS AS ASTERISKED.

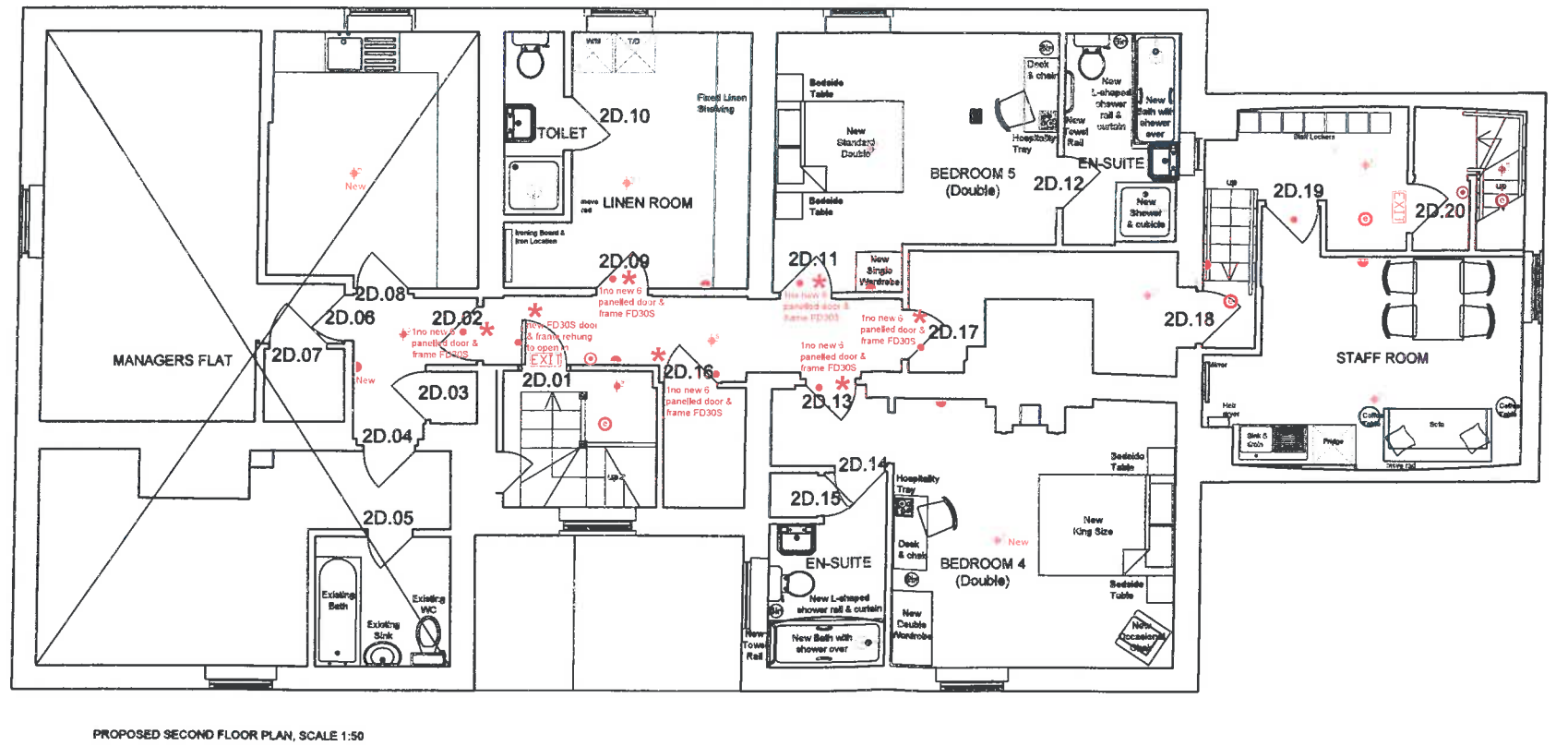

CDM 2015:
 Under the CDM regulations there are no significant design risks.

jsd the jsdesign partnership
 architects and interior designers
 Unit 5, Pavil House, 2 Toulton Street, Shipley Bradford, BD18 3HA.
 tel: 01274 533022 email: info@jsdesignpartnership.co.uk

client
Greene King

address
 The Riverside Inn
 Count
 Shrewsbury
 SY5 6AF

drawing no	rev	date	drawn by	checked	scale
7882-22	F	29.11.19	SB	MJ	1:50